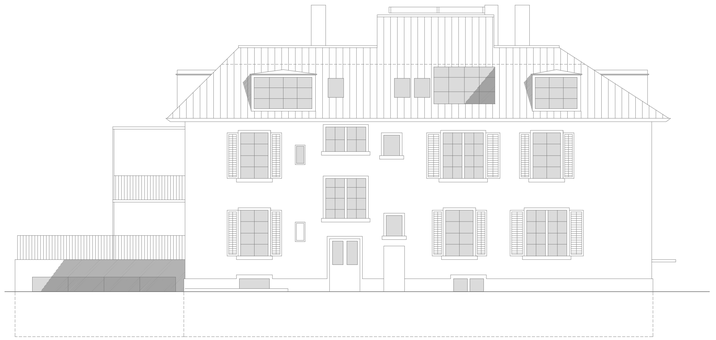

SÜDOST FASSADE

1 6.59 X 2.83 = 18.65
2 4.94 X 5.15 = 25.44
44.09 44.09

3 6.73 X 8.32 = 55.99
4 7.04 X 5.13 = 36.12
5 3.03 X 6.18 = 18.73
6 4.61 X 4.88 = 22.50
7 1.53 X 4.88 : 2 = 3.74
137.08 137.08 FF 20.60

8 5.27 X 2.93 = 15.44
9 0.80 X 2.93 : 2 = 1.17
16.61 16.61
197.78

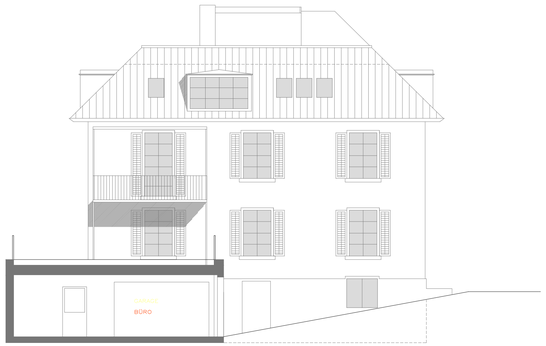

SÜDWEST FASSADE

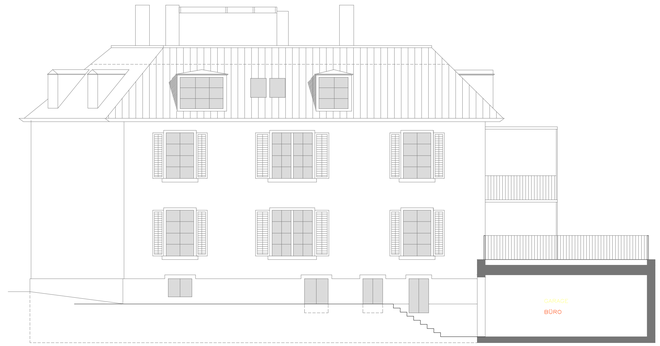

NORDWEST FASSADE

NORDOST FASSADE

NGF 13.10 X 14.22 = 186.28
13.10 X 4.11:2 = 26.92
213.20

NGF 13.10 X 14.22 = 186.28
13.10 X 4.11:2 = 26.92
213.20

NGF 13.10 X 14.22 = 186.28
13.10 X 4.11:2 = 26.92
213.20

WOHNANTEIL 3 x 213.2 = 639.6
BÜROANTEIL 197.8
837.4

837.4= 100.00%
WOHNANTEIL 639.6= 76.38% (66%)
BÜROANTEIL 197.8= 23.62% (34%)

FF=13.67
FF= 1.00
FF= 1.00
FF= 0.90
FF= 1.12
FF= 1.12
FF= 1.12
FF= 0.70
FF=20.60

UNTERGESCHOSS

ERDGESCHOSS

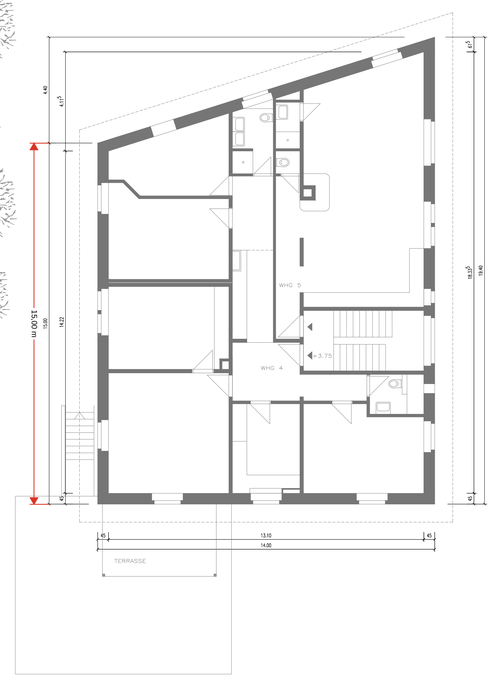

1. OBERGESCHOSS

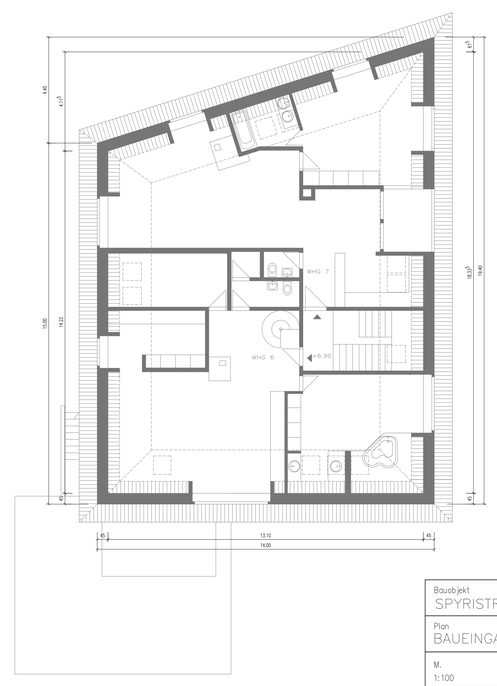

DACHGESCHOSS

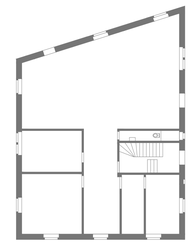

BÜRO 198.5 m2 ALT

WHG 3 64 m2 NEU

GRUNDSTÜCKFLÄCHE 700 M2
ZONE W3 90% MAX 66% 34%
ANRECHENBARES UG
ANRECHENBARES DG
GEBÄUDEHÖHE 11.50 M
GRUNDGRENZABSTAND 5 M

MAX AUSNÜTZUNG 0.9 x 700 = 630 M3
630 : 3 = 210 M2

UG	210
EG	210
1. OG	210
2. OG	210
DG	210
TOT	1050 M2

ZÜRICH, DEN

DIE BAUHERRSCHAFT:

DER ARCHITEKT:

Bauobjekt	Objektnummer
SPYRISTRASSE 9 8044 ZÜRICH UMBAU	442
Plan: BAUEINGABE	Plannummer: 100/1

M.	Gez.	Erst.Dat.	Rev.Dat.	Format	Ausg.
1:100	RUB	05/06/15		105/60	---

Ruedi Bass AG Architekten
Flühgasse 41, CH-8008 Zürich
Telefon 044 381 21 50
Telefax 044 381 21 52
E-Mail arch@ruedibass.ch